GEN

ALLEN COUNTY PUBLIC LIBRARY
3 1833 01848 2437

GC
974.102
C14A,
1937

Annual Report

Camden
Maine

1937

Camden (Camden-Rockport) in Civil War Period

Population 4588, Valuation $1,062,228 in 1860. A part of Waldo County prior to and Knox County after 1860. Valuable ship building, lime industry, mills and machine shops made Camden a prosperous community.

An enviable record of 468 men from Camden-Rockport entered the service, over 10 per cent of the population, equalled by only a few Maine towns. Nineteen men were killed in battle and forty-three men lost their lives from sickness and privation.

Records show town was liberal in raising funds annually to care for the families of soldiers and sailors in the war. War debt for the town amounted to $90,000.00.

ANNUAL REPORT

of the

TOWN OFFICERS

of the

TOWN of CAMDEN

(State of Maine)

For the Year Ending
FEBRUARY 15
1938

• • •

Camden Herald Print
Camden, Maine

Town Officers

Elected at Town Meeting, March 8, 1937

Selectmen, Assessors, Overseers of Poor

WINFIELD S. RICHARDS, Chairman
CLAYTON R. McCOBB ALLIE U. DOUGHERTY
RALPH W. JOHNSON MAURICE PAYSON

Town Clerk

JOHN L. TEWKSBURY

Treasurer

J. HALE HODGMAN

Tax Collector

FRANK P. ALEXANDER

Auditor

JOHN L. TEWKSBURY

School Committee

THOMAS W. McKAY, term expires	1938
GEORGE H. THOMAS, term expires	1939
RUIE F. GROSS, term expires	1940

Budget Committee

Winfield S. Richards, Maurice Payson, Ralph W. Johnson, Allie U. Dougherty, Clayton R. McCobb, Allen Payson, Carl Cole, James A. Brown, T. Jenness French, Alexander Dority, Charles E. Lord, Charles C. Wood, Eugene G. Young, John Bird, J.

Hugh Montgomery, Adin L. Hopkins, Alberta Brown, Mary Nash, Bessie L. Bowers, J. Hale Hodgman, Marion Long, Rita McKay, John T. Smyth, and Raymond Tibbetts.

APPOINTED TOWN OFFICIALS

Superintendent of Schools

CHARLES E. LORD

Town Manager

PERCY R. KELLER

Building Inspector

C. KENDALL HOPKINS

Harbor Master

CHARLES J. HERRICK

Health Officer

DR. J. G. HUTCHINS

Plumbing Inspector

ALLIE O. PILLSBURY

Assistant Plumbing Inspector

KENNETH B. HEALD

Milk Inspector

RICHARD HAMMOND

Sealer of Weights and Measures

JAMES A. CURTIS

Measurers of Wood and Timber

JOSIAH H. HOBBS
HARRY CHAPMAN
FRANK STAIRS
GEORGE H. THOMAS
PEARL G. WILLEY
J. A. BROWN

Weighers

PEARL G. WILLEY
HERBERT W. THOMAS
INEZ WILBUR
GEORGE H. THOMAS
LILLIAN GREY
CHARLES SPRUCE
O. H. MAYHEW

Chief Fire Department

ALLEN PAYSON

Ass't. Chief

JOHN WADSWORTH

Clerk

WINFIELD RICHARDS

Steward

DANIEL HILL

Warden

PERCY LUCE
HERBERT W. THOMAS

Fire Police Constables

A. BURTON STEVENSON
ARTHUR FOSTER
GEORGE H. THOMAS
A. L. BRYANT
THADDEUS HUTCHINS
CLARENCE WELLMAN

Deputy Town Clerks

EVELYN TEWKSBURY JOHN KENNEDY

Ballot Clerks For a Period Ending March 1939

MAY B. PILLSBURY ANNE HOBBS
EMMA R. McGRATH AGNES G. WARE
JOHN MATTHEWS JOHN P. LEACH
FREDERICK B. JAGELS EVERETT DUFFY

Constables

HARRY SYLVESTER	Night Watch
A. L. BRYANT	Traffic Officer
FRANK NEWTON	Special for Schools
FRANCIS McGRATH	Special for Schools
EDGAR GILKEY	Special at Public Beach
ALFRED McINTIRE	Special at Public Dump
ALBERT W. GREY	LEON POLAND

EARL MARRINER

Trustees of Public Library

GEORGIA HOBBS, term expires	1938
LOUIS WARDWELL, term expires	1938
CLAYTON McCOBB, term expires	1938
CHARLES W. BABB, term expires	1939
RUTH PERRY, term expires	1939
J. HALE HODGMAN, term expires	1939
*EMMA C. DICKENS, term expires	1940
MARION LONG, term expires	1940
EMMA S. ALDEN, term expires	1940

*RITA HOPKINS, to fill unexpired term.

Report of Assessors

VALUATION AND ASSESSMENTS

1937

	Real Estate	Per. Property	Total
Res.	$2,528,095.00	$357,162.00	$2,885,257.00
Non-Res.	853,478.00	201,429.00	1,054,907.00
	$3,381,573.00	$558,591.00	$3,940,164.00

REAL ESTATE

Total value land	$ 935,963 00
Total value buildings	2,445,610 00
Total real estate	$3,381,573 00

PERSONAL ESTATE

	No.	Value
Horses	45	$2,875 00
Cows	129	4,515 00
Oxen	8	400 00
Two year olds	10	250 00
Poultry	3,055	1,833 00
Total live stock		$9,873 00
Stock in trade		128,108 00
Small boats		57,825 00
Musical instruments		12,420 00
Radios		15,100 00
Furniture		31,000 00
Gas pumps		5,175 00
Unmanufactured materials in mills		128,000 00
		$548,718 00

Amount live stock forwarded	9,873 00
Total personal property	$558,591 00
Value of property exempted by vote of town, not included in valuation	650 00
Value of property exempted by assessors not included in valuation	6,700 00
Value of Veterans' property exempted, not included in valuation	16,500 00
Value of property of blind persons exempted, not included in valuation	5,950 00
Total exemptions	$29,800 00
Appropriations	$130,855 00
State tax	30,592 79
County tax	9,129 08
Overlay	2,165 18
Supplemental tax	714 90
Total commitment	$173,456 95
1105 polls at $3.00	3,315 00

Tax rate $43.00 per $1,000.

Notice to Tax-Payers

Sec. 70, Chapter 13, Revised Statutes 1930

Before making an assessment, the assessors shall give seasonable notice in writing to the inhabitants by posting notifications in some public place in the town, or shall notify them, in such other way as the town at its annual meeting directs, to make and bring into them true and perfect lists of their polls and all their estates real and personal, not by law exempt from taxation, of which they were possessed on the first day of April of the same year. If any resident owner after such notice does not bring in such list, he is hereby barred of his right to make application to the assessors or the county commissioners for any abatement of his taxes, unless he offers such list with his application and satisfies them that he was unable to offer it at the time appointed.

State Auditor's Report

Augusta, Maine, March 1, 1938

To the Inhabitants of the Town of Camden:

This is to certify that this Department represented by Frank L. Elliott has audited the accounts of your Treasurer, Collector and Selectmen. The cash balance of your Treasurer was reconciled and shows on February 15, 1938 an available cash balance of $3,848.01. The accounts of your Collector were reconciled to the figures shown in the balance sheet. The Trust Funds were verified with the Bank and securities held.

We are submitting herewith Comparative Balance Sheet, Proof of Change in Net Debt, Summary of Accounts, List of Accounts Receivable, Report of Treasurer, Report of Tax Collector and list of Cemetery Trust Funds invested together with a summary of the year's business in condensed form. These reports were prepared from your town records and to the best of our knowledge and belief correctly set forth the financial standing of your municipality as of February 15, 1938.

Respectfully submitted,

HAROLD E. CRAWFORD
Chief Auditor

TOWN OF CAMDEN

COMPARATIVE BALANCE SHEET

Assets

	Feb. 15, 1937	Feb. 15, 1938
Cash	$2,375 50	$3,848 01
1937 taxes		13,978 87
1936 taxes	13,516 80	418 39
1935 taxes	757 56	585 06
1934 taxes	359 32	271 60
1933 taxes	290 83	237 70
1932 taxes	305 25	291 48
1931 taxes	231 09	200 94
Taxes prior to 1931	658 55	651 70
1936 Tax Liens		2,622 08
1935 Tax Liens	5,207 17	818 74
1934 Tax Liens	1,045 84	694 65
1933 Tax Liens	898 27	539 67
1932 Tax Liens	8 55	25 80
Tax Deeds	2,292 40	1,637 45
Sewer Taxes	3,228 28	3,063 24
Accounts Receivable	1,250 05	2,040 02
Notes Receivable	456 96	375 53
Cemetery Trust Funds	27,335 21	28,634 31
Knowlton Milk Fund	1,000 00	1,000 00
Village Green Fund	2,500 00	2,500 00
Total Assets	$63,717 63	$64,435 24
Net Town Debt	105,961 27	93,174 72
	$169,678 90	$157,609 96

Liabilities

1937 Excise Tax	$2,072 70	
1938 Excise Tax		1,904 39
School Fund	49 59	30 52
Industrial Education	34 09	35 71
Temporary Loans		10,000 00
Cemetery Note	5,000 00	5,000 00
Bonds	120,300 00	108,300 00
Water Front Improvement	731 51	155 44
Rent on 1933 Liens	84 00	
1936 State Tax	10,522 21	
Infantile Paralysis Fund	49 59	49 59
Cemetery Trust Funds	27,335 21	28,634 31
Knowlton Milk Fund	1,000 00	1,000 00
Village Green Fund	2,500 00	2,500 00
Total Liabilities	$169,678 90	$157,609 96

SUMMARY OF ACCOUNTS

Feb. 15, 1938

	Overdrawn	Unexpended
1937 Excise Tax		$4,425 90
Salaries		2,006 85
Incidentals	368 66	
Opera House	2,321 15	
Fire Department		477 61
Tree Protection		31 47
Sewer and Catch Basin	94 23	
Roads and Bridges		333 12
Snow and Ice		2,329 24
Street Lights		57 37
Street Cleaning		19 27
Sidewalks		94 71

State Aid Construction	1,381 43	
Third Class Maintenance	104 36	
Third Class Construction	595 04	
Sherman's Point Road		5 51
Poor	2,995 57	
Mothers' Aid	48 69	
Veterans' Aid	117 64	
School Repairs	453 11	
School Insurance	118 55	
Memorial Day		26 00
Cemetery Maintenance	21 40	
Interest	4 38	
Outstanding Bills		175 00
Town Dump		80 00
Village Green		6 25
Public Beach		8 42
Service Truck	1,029 73	
Town Manager's Car	273 34	
W. P. A.	991 80	
Overlay		2,165 18
Abatements	662 68	
Supplemental Tax		921 71
Net Unexpended Balance	1,581 85	
	$13,163 61	$13,163 61

PROOF OF CHANGE IN NET DEBT

Feb. 15, 1938

Net Town Debt Feb. 15, 1937		$105,961 27
Additions to:		
Adjustment 1934 Liens	$ 5 16	
Accounts payable, Iral Smith	13 80	
Accounts payable, James Carver	20 00	

Accounts payable, State of Maine		
Armory Rental	718 67	
Adjustment 1910 Sewer Tax	61 59	
		819 22
		$106,780 49
Deductions from:		
Adjustment 1934 Taxes	6 66	
Adjustment 1932 Liens	17 25	
Adjustment 1935 Liens	01	
Bonds Paid	12,000 00	
Net Unexpended Balance	1,581 85	
		13,605 77
Net Debt Feb. 15, 1938		$93,174 72

ACCOUNTS RECEIVABLE

Feb. 15, 1938

Town of Brooksville	$ 39 40
Town of Hope	54 20
State of Maine	1,741 79
Town of Sangerville	51 65
Town of Patten	54 73
City of Belfast	98 25
	$2,040 02

Report of Treasurer

Feb. 15, 1938

Cash on hand Feb. 15, 1937		$2,375 50
Receipts:		
1937 Taxes	$159,183 99	
Prior Years' Taxes	3,343 47	
Supplemental Taxes 1936	203 81	
Tax Deeds	654 95	
Tax Liens	12,213 12	
1937 Excise Tax	4,468 77	
1938 Excise Tax	1,904 39	
State of Maine, Railroad and Telegraph Tax	210 50	
State of Maine, Bank Stock Tax	785 12	
Sewers	103 45	
Fire Department	200 00	
Camden & Rockland Water Co.	50 15	
Dog Licenses	278 00	
Victualers' Licenses	13 50	
Pool Room Permits	30 00	
General Permits	40 00	
Departmental:		
Administration	3,280 03	
Protection	526 87	
Health and Sanitation	337 47	
Highways	3,732 51	
Charities	1,506 52	
Education	9,190 10	
Library	80 00	
Water Front Improvement	13,595 18	

Accounts Receivable	458 18	
Notes Receivable	81 43	
Rents	60 00	
Interest on Taxes	655 46	
Interest on Trust Funds, Village Green	150 00	
Interest on Trust Funds, Cemetery	630 33	
Interest on Trust Funds, Knowlton Milk	30 00	
Temporary Loans	36,500 00	
Notes Payable	4,000 00	
Cemetery Trust Funds	1,800 00	
Total Receipts		$260,297 30
Total Available		$262,672 80
Selectmen's Warrants Paid		258,824 79
		$3,848 01

RECONCILIATION OF TREASURER'S CASH

Feb. 15, 1938

Cash Balance		$3,848 01
Bal. in Camden Nat'l. Bank	$3,281 56	
Bal. in Camden Nat'l. Bank Special	148 69	
Bal. in Knox County Trust Co.	417 76	
		$3,848 01
Camden National Bank Balance statement		$4,387 85
Camden National Bank Check Book Balance	3,281 56	

Outstanding Checks			
No.			
1058	$4 49		
1084	10 23		
1123	50 00		
1134	29 90		
1141	1 04		
1147	5 00		
1154	25 00		
1156	25 00		
1157	25 00		
1158	25 00		
1159	25 00		
1208	8 00		
1232	7 00		
1235	9 00		
1241	5 00		
1244	8 00		
1261	12 00		
1262	43 50		
1264	38 25		
1265	22 25		
1266	6 20		
1270	8 70		
1273	12 73		
1275	700 00		
		1,106 29	
			$4,387 85
Camden Nat'l. Bank, Special Balance Statement			$148 69
Camden Nat'l. Bank, Check Book Bal.			148 69
Knox County Trust Co., Bank Statement			$2,575 65

Knox County Trust Co., Check
Book Balance $417 76
Outstanding Checks

No.	
316	12 00
788	24 00
1214	9 00
1282	12 01
1284	5 00
1287	8 00
1295	14 00
1297	2 25
1302	3 10
1310	30 00
1321	12 95
1332	99 75
1334	123 50
1337	120 00
1340	120 00
1351	120 00
1352	44 00
1357	50 00
1359	109 25
1360	152 00
1362	92 00
1368	43 32
1369	6 65
1371	136 01
1373	61 60
1374	13 97
1376	65 17
1377	12 81
1378	10 00
1379	2 01

1380	8 00		
1385	21 26		
1389	9 00		
1394	11 00		
1396	3 75		
1397	12 00		
1398	85 37		
1399	26 50		
1400	10 23		
1401	1 25		
1402	25 00		
1404	4 00		
1406	29 97		
1407	10 00		
1408	386 21		
		2,157 89	
			$2,575 65

Report of Tax Collector

February 15, 1938

Commitment	$172,742 05	
Supplemental Tax	714 90	
Total to Account For		$173,456 95
Cash Paid Treasurer	$159,183 99	
Abatements	294 09	
Uncollected Taxes	13,906 49	
Cash on Hand	72 38	
		173,456 95

EXCISE TAX

1937 Excise Tax Collected	$4,353 20
1938 Excise Tax Collected	1,904 39
	$6,257 59

UNCOLLECTED 1937 TAXES

Allen, Roy P.	$ 3 00
Alley, Leroy	81 70
Anderson, Howard J.	70 88
Arau, Teresa F.	231 63
Arey, Royal	7 30
Ayers, Ruth	14 40
Bagley, Sarah	10 50
Bartlett, Alton	43
Belyea, Samuel	5 80
Belyea, Earl B.	112 45

Bennett, Albert B., Jr.	3 00
Benner, William	15 48
Berry, Freeman	3 00
Beverage, Theodore	5 15
Bickford, Philip	21 50
Black, Grace A.	51 60
Blackington, Edward W.	65
Blake, Robert	3 65
Blood, Louis	94 60
Bock, Henry F.	8 60
Bowden, William W.	78 26
Bowers, Lawrence	3 00
Bramhall, Carrie	80 00
Bridges, Llewellyn B.	3 00
Bridges, Grover, Sr.	3 00
Britton, Walter	3 00
Bryant, Eugene	3 00
Bucklin, Ralph	129 43
Burkett, Benj. C.	67 50
Camden Woolen Co.	3,328 20
Carle, Misses H. M. and R. M.	27 95
Carle Bros.	90 05
Carroll, Hall A.	4 72
Carroll, Keith	3 00
Carroll, Maynard	3 00
Carver, Roy	9 88
Chandler, James M.	90 29
Chapman, Lowell A.	10 75
Clark, Harry A.	68 15
Clark, William H.	3 00
Clayter, Raymond	3 00
Cody, C. J.	3 43
Colburn, Estella	30 10
Cole, Daniel	3 43

Coombs, Charles	3	43
Cooper, Roscoe B.	50	73
Coose, Aubrey D.	20	20
Coose, Lena M.	49	45
Cotton, W. L.	26	23
Cotton, Wm. H. Heirs	17	20
Crabtree, Roy K.	51	60
Creamer, Anna	64	50
Crockett, C. E.	3	00
Cunningham, Hattie B.	17	30
Cunningham, Walter A.	3	00
Curit, Milton E.	3	00
Davis, Carleton	13	98
Day, Lowell	3	00
Dillingham, E. K. and Pauline	172	00
Dow, Eben C.	3	00
Drinkwater, Edward W.	3	00
Drinkwater, Hollis M.	78	05
Ducharme, Albert	3	00
Duffy, Elizabeth	111	80
Dunbar, Gertrude		43
Dunham, George	24	50
Dyer, Doris C.	55	90
Emery, Eugene	3	00
Engleman, Herbert	3	00
Erskine, Lawrence	7	53
Fairbrother, Harold L.	3	43
Fernald, George	3	00
Fisher, Henry	3	00
Fogg, Harry	3	00
French, Francis L.	3	00
Frye, Jerome	3	00
Frye, Carrie E.	163	40
Garland, William S., Sr.	3	00

Gaythwaite, William	3 00
Giles, Lillian	71 60
Gilkey, Rose Heirs	81 70
Goodwin, Edwin	4 30
Gordon, Isador	10 75
Gott, Carl	3 00
Gregory, W. Fred	3 00
Gray, John C.	37 35
Gray, Lawrence	7 53
Grey, Harold F.	10 31
Hopkins, Clara A.	37 00
Hahn, Florence	227 90
Hall, Fred S.	17 13
Hall, Bertha M.	103 20
Hall, Leslie	36 00
Hansell, L. Emerson	3 43
Hary, Lucille	137 60
Heal, Arthur T.	6 45
Heal, Irving	3 00
Heal, Guy	17 20
Herrick, Harold F.	11 60
Hooper, Harry E.	3 00
Hopkins & Thomas	129 00
Hosmer, Arthur C.	3 00
Hosmer, Harry P.	3 43
Howe, Mary	99 98
Hughes, John T.	1,720 00
Ingraham, J. W. Heirs	258 00
Ingraham, Mary I. Heirs	460 10
Josselyn, Horace	15 90
Kaler, Harold	19 50
Keller, Herbert	81 70
Keene, M. L.	15 32
Kent, William	3 00

Kent, Frank	3 00
Knight, Oliver	3 00
Knight, Harvey	3 43
Lamb, Priscilla H.	50 00
Leland, Chester	1 94
Leonard, Walter P.	47 30
Leonard, Joseph Jr.	3 00
Libby, Lawrence	3 00
Lindsay, Arthur	65 15
Logan, Earl	3 00
Lord, A. P.	12 77
McAuley, Douglas D.	110 50
McDermott, Roy	85 18
McFarland, Roscoe B.	55 00
McKinney, George	3 43
Maddox, Fred, Jr.	3 43
Maddox, Gerald	3 00
Mansfield, Ida M. Heirs	12 90
Mansfield, Albert E.	84 70
Martz, Leland	3 43
Martz, Earl	3 00
Mattatall, J. A.	30 10
Merchant, Francis	3 00
Miller, Horatio	3 00
Milliken, Walter	3 43
Mills, Ada, Devisees	2 15
Monroe, Willis	15 05
Monroe, Harold B.	39 55
Morehead, C. F. Heirs	344 00
Morton, Harold	3 00
Morton, Ethel E.	10 75
Munro, Ralph	3 00
Nelson, John	13 75
Nelson, Vincent	3 00

Newbert, Grover	13 28
Nutt, Llewellyn	3 00
Nutt, Fred A.	4 30
Page, Wendall	3 00
Parker, Flora M.	15 90
Parrott, Edward G.	34 40
Penobscot Woolen Co.	967 50
Perry, Mrs. Helen G.	43 00
Pierce, G. A.	8 60
Pierce, George	3 43
Pierson, Lloyd	3 00
Powers, Dr. F. S.	21 50
Quinn, Lewis	54 61
Quinn, Misses May and Kathleen Brown	51 60
Raynes, J. V.	9 10
Rhodes, Cecil	3 86
Richards, Victor	3 00
Richards, Charles	3 00
Richards, Everett	11 60
Robinson, Ralph H.	3 00
Robinson, John	7 20
Rollins, Irving	3 00
Ryder, George W.	90 30
Ryder, Kenneth	27 94
Sanderson, Linwood	3 01
Sawyer, Louis C.	20 63
Sawyer, Percy	102 33
Sawyer, Clifford	5 15
Singleton, Louis F.	3 00
Singleton, Helen	301 00
Small, George B.	3 43
Smallidge, Forest	3 00
Smith, Charles S.	69 87
Spaulding, Wallace	3 65

Springer, Raymond C.	3 00
St. Clair, Eugene T.	6 75
Stevens, Samuel	42 36
Stuber, Frank	26 01
Talbot, Joseph	34 61
Thomas, Nelson	86
Thomas, Walter Heirs	3 23
Thomas, P. H.	100 00
Thompson, Fred W.	3 00
Thorndike, Alice	51 60
Thurston, Walter B.	4 94
Tibbetts, Raymond W.	29 23
Tiffany, George R.	11 60
Torrey, Virgil A., Jr.	3 00
Towne, E. H.	3 00
Tranquillo, Frank	3 00
Tucinoe, C. F.	23 58
Underwood, Kendall	2 93
Upham, Frank	9 68
Van Brunt, Jacques	3 00
Wade, Cyrus	50 53
Wade, Thomas B.	57 18
Walden, Clemeret	120 40
Warren, Alfred E.	48 15
Wellman, Kenneth	3 00
Whaley, C. L.	3 43
Wheeler, Horace N.	49 45
Whitmore, Walter	3 00
Whitehall Inn, Inc.	300 00
Whitney, Ernest	3 00
Wolcott, H. K.	143 00
Wood, Albert L.	67 93
Young, Bert	3 00
Young, Terrance P.	3 00
Young, Parker	3 65

Young, Hazel	79 55
Young, Richard	3 00
Taxes paid after books closed	245 61
	$13,906 49

ABATEMENTS ON 1937 TAXES

Allenwood, Lewis	$ 2 15
Beverage, Ralph	86
Bickford, Philip	3 75
Cheston, R., Jr.	8 60
Collins, Ralph	3 00
Cratty, Reginald	21 50
Dyer, Millard	3 00
Feyler, William A.	3 00
Foote, Frederick D.	6 45
Green, Harry	2 15
Heald, Earle S.	1 03
Henry, Julia B.	21 50
Hollingsworth, Amor	21 50
Joy, Clyde E.	3 00
Maddocks, Eden	1 55
Maddox, Fred, Sr.	3 00
Norton, Zebediah	3 00
Paul, A. J. Drexel	8 60
Perry, Charles A.	3 65
Quinn, Clifford	3 00
Redman, Everett	5 15
Robarts, Chester	3 00
Sard, Russell	21 50
Simmons, George Heirs	64 50
Sparry, P. G. A.	64 50
Stevens, Samuel	3 00
Tinker, Florence	2 15
Von Schwab, Norman	3 00

Wheeler, Joseph	3 00
	$294 09
Abatements on taxes of previous years	368 59

CEMETARY TRUST FUNDS INVESTED

February 15, 1938

Town of Camden, 4%, 1942	$5,000 00
Town of Camden, 4%, 1938	500 00
Town of Camden, 4%, 1944	500 00
Town of Camden, Water Front Improvement, 1944	2,000 00
Town of Camden, Village Corporation, 1938	500 00
City of South Portland, 1952	2,305 97
Kennebunk, Kennebunkport and Wells Water, 1947	1,106 57
City of Pawtucket, Sewer Bond, 1947	2,000 00
U. S. Government Bond, 3¼%, 1946 Reg.	600 00
U. S. Government Bond, 2¾%, 1947 Reg.	300 00
U. S. Government Bond, 3%, 1948 Reg.	2,000 00
U. S. Government Bond, 2 7-8%, 1960 Reg.	6,900 00
U. S. Government Bond, 2 7-8%, 1960 Coupon	1,000 00
National Bondholder Corporation Participation Certificate Central Funding "B" Series Certificate	2,750 00
Camden National Savings, No. 3365	1,171 77
	$28,634 31

Village Green

25 Shares Central Maine Power Co., 6% Preferred	$2,500 00

Nellie A. Knowlton Milk Fund

U. S. Government Bond, 3%, 1948	$1,000 00

ROADS AND BRIDGES

Appropriation		$18,500 00
Receipts:		
Sale of metal culverts		159 62
Sale of tar		135 44
Rent for use of equipment		565 09
Street repairs Camden & Rockland Water Co.		50 15
Sale of gravel		156 25
Labor credits		13 00
Sale of dynamite and chloride		3 86
Expended for:		
Labor	$11,846 31	
Tar	4,621 23	
Metal culverts	247 72	
Calcium Chloride	215 20	
Rent of State equipment	897 00	
Patrol of State roads	649 80	
Gasoline and oil	30 01	
Insurance on roller	24 84	
Dynamite and caps	111 00	
Blacksmith work	192 56	
Coal and fuel oil	55 06	
Reo truck	25 00	
Supplies	334 56	
Unexpended to summary	333 12	
	$19,583 41	$19,583 41

STATE AID ROAD

Appropriation		$2,932 00
State apportionment	$1,466 00	
State equipment charge	405 88	
Net receipts from State		1,060 12
Received from Outing Club		60
Expended for:		
Labor	$3,374 64	
Metal culverts	739 33	
Stone and gravel	577 65	
Dynamite and caps	474 75	
Blacksmith work	106 65	
Board State blacksmith	62 25	
Supplies	38 88	
Overdraft to summary		1,381 43
	$5,374 15	$5,374 15

THIRD CLASS ROAD

State Third Class Apportionment		$1,095 60
State Maintenance Apportionment		350 85
Total State fund		$1,446 45
Charged by State for equipment		230 76
Net fund for town expenditure		$1,215 69
Expended for:		
Labor	$1,194 83	
Metal culverts	95 90	
Tar	520 00	
Overdraft to summary		595 04
	$1,810 73	$1,810 73

THIRD CLASS MAINTENANCE

Appropriation		$800 00
Expended for:		
Labor	$293 36	
Tar	611 00	
Overdraft to summary		104 36
	$904 36	$904 36

SIDEWALKS

Appropriation		$1,000 00
Receipts:		
Sale of tar mixture		356 47
Expended for:		
Labor	$960 54	
Tar	296 00	
Supplies	5 22	
Unexpended to summary	94 71	
	$1,356 47	$1,356 47

MAINTENANCE SEWERS AND DRAINS

Appropriation		$1,200 00
Receipts:		
Reimbursement Wood Street sewer		321 47
Use for centrifugal pump		16 00
Expended for:		
Labor	$1,107 37	
New 3" centrifugal pump	200 00	
New 3" Suction hose	59 26	
Pipe and cement	139 57	

Flushing sewers	25 00	
Manhole casting	17 60	
Supplies and small tools	82 90	
Overdraft to summary		94 23
	$1,631 70	$1,631 70

STREET CLEANING

Appropriation		$700 00
Expended for:		
Labor	$653 03	
Tools	19 90	
Supplies	6 20	
Repairs	1 60	
Unexpended to summary	19 27	
	$700 00	$700 00

SNOW REMOVAL

Appropriation		$4,000 00
Reimbursed by State of Maine		63 37
Received for plowing driveway		3 00
Expended for:		
Labor	$1,543 73	
Repairs to equipment	63 76	
Gasoline and oil	19 01	
Supplies and small tools	110 63	
Unexpended to summary	2,329 24	
	$4,066 37	$4,066 37

SHERMAN'S POINT ROAD

Appropriation		$1,000 00
Expended for:		
Labor	$748 35	
Equipment rental	70 00	
Tar	171 34	
Blue prints	4 80	
Unexpended to summary	5 51	
	$1,000 00	$1,000 00

WORKS PROGRESS ADMINISTRATION

Appropriation		$3,000 00
Expended for:		
Bal. Knowlton Street Bridge	$1,626 74	
Freight and postage on surplus commodities	51 34	
W. P. A. case workers	22 50	
Labor on sewing project	629 23	
Cloth and findings	1,554 05	
Equipment and repairs	50 67	
Fuel	42 75	
Lights	14 52	
Overdraft to summary		991 80
	$3,991 80	$3,991 80

WATERFRONT IMPROVEMENT

Balance carried from 1936 report	$731 51
Received from sale of iron and lumber	95 18
Received from Mary Louise Bok	13,500 00
Expended for work done from Feb.	

15 to May 15, grading and cleaning up lot:		
Labor	$3,744 79	
Equipment rental	246 75	
Blacksmith work	52 70	
Supplies	43 00	
Medical attention	27 00	
Damage caused by blasting	6 00	
	$4,120 24	
Expended for Rip-rap and grading back of Sea Wall	1,857 96	
Expended for Timber Coping and Piling along Sea Wall:		
Labor	115 23	
Oak piling	277 50	
8x10 spruce timber	81 64	
Use of pile driver	50 00	
Blacksmith work	41 88	
Supplies	23 60	
	$589 85	
Expended for Granite Sea Wall:		
2534.4 tons in place at $3.00	7,603 20	
Coping and piling	589 85	
Rip-rap and back fill grading	1,857 96	
Grading and cleaning up lot	4,120 24	
Unexpended balance carried forward to 1938	155 44	
	$14,326 69	$14,326 69

POOR ACCOUNT

Appropriation		$9,000 00
Receipts:		
Manuella Day Estate		255 83
State of Maine		769 93
City of Belfast		24 00
Town of Sangerville		167 05
Town of Brunswick		46 85
Town of Islesboro		14 95
Sterns Department Store (refund)		6 19
Due from State of Maine		1,154 34
Due from Town of Sangerville		51 65
Due from Town of Patten		54 73
Due from City of Belfast		98 25
Paid for support of:		
William Abbott, full support	$433 28	
Allison Ames, fuel, clothing	7 10	
A. B. Berry, full support	602 29	
Howard Bramhall, full support	439 24	
Grover Bridges, rent, fuel, clothing	76 44	
Walter Britton, rent, food, fuel	95 86	
Clinton Burridge, rent	22 00	
Joseph Burridge, rent, food clothing	248 27	
Otis Burridge, food	40 00	
Stanley Burridge, clothing	36 59	
Keith Carroll, board	6 00	
Eben Davis, rent, food, fuel	94 18	
Eben Dow, food	7 98	
Albert Ducharme, rent, food, fuel	234 68	
Millard Dyer, fuel	7 50	

Fred Ebert, food, fuel	192	97
Charles Fogg, food, sickness	186	89
Geneva Fuller, rent	7	00
Herbert Garey, Son,s burial, clothing	77	60
W. Fred Gregory, rent, food	41	89
Lloyd Gross, food, sickness	82	74
Charles Heath, board	75	00
Arthur Herrick, rent, fuel	92	00
John Hubbs, rent, food, fuel	122	25
Raphael Hunt, clothing, sickness	14	95
Eva Keating, rent, fuel, sickness	259	00
Maurice Kennedy, food	70	30
Carl Kitching, food, fuel	86	04
Harvey Knight, rent, food	251	32
Parker Ladd, food	21	00
Joseph Leonard, Jr., food, clothing	74	59
Fred Maddox, clothing, sickness	25	45
Gerald Maddox, clothing, fuel, sickness	105	28
Albert Mansfield, food	107	94
Andrew Marshall, full support	1,138	21
Leland Martz, rent, food, fuel	283	20
William Metcalf, food	13	11
Horatio Miller, food, clothing	41	44
Frank Nash, food	48	12
John Nelson, clothing, sickness	25	95
Vincent Nelson, food, sickness	28	76
Kenneth Ogier, rent	27	00
Leslie Porter, rent, food, fuel	83	59
Charles Reynolds, food	9	25

Chester Reynolds, full support	169	16
Walter Reynolds, full support	382	98
Burnside Richards, full support	1,027	38
Charles Richards, rent, food	104	77
W. L. Robbins, food	37	14
Ralph Robinson, rent, food	40	00
Burnham Small, full support	270	75
Della Smith, rent	24	00
Lester Snowdeal, full support	557	24
Paul Thomas, food	40	00
Urban Trask, fuel	52	50
Transients, food	20	95
Leroy Wasgatt, food, clothing	23	66
Charles Wellington, food	114	45
Alma Wellman, rent, food	256	89
Kenneth Wing, sickness	66	50
Earl Young, rent, food, fuel	47	23
*Herbert Young, sickness	128	50
Richard Young, rent, food	32	90
*Wilbur Young, food	16	75
	$9,358	00

*The names of Herbert Young and Wilbur Young should have appeared under Veterans' Aid.

ASSISTANCE PENDING OLD AGE PENSIONS

John Bean, board	$140	00
Fred Brown, support	534	27
Annette Bryant, rent, food	61	99
Emma Bryant, rent, food, fuel, sickness	121	96
Eugene Bryant, food	33	04
Georgia Bryant, food, sickness	66	00
Samuel Coombs, board	46	85

Ralph Currier, rent, food, fuel	116	55
Jessie Davis, board	416	00
Stanley Diffin, rent, food, fuel	218	70
Edward Goodson, food, sickness	315	08
Geo. Jenkins, board, clothing	154	00
Blanche Kimball, rent, food, fuel	112	03
Mollie Larner, rent	28	00
Mrs. Freeman Martin, rent, food	155	56
Charles McIntire, full support	310	40
Thomas Myrick, rent, food, fuel	376	10
Leander G. Pomroy, rent, food	166	89
Daniel Proctor, rent, food, fuel	138	54
Adelia Reynolds, board	287	25
O. S. Robbins, board, clothing	7	00
Flora Tewksbury, food, fuel	128	25
Elvin H. Towne, rent, food, fuel	125	45
Isabelle Tyler, rent, food, fuel	95	00
John Wellman, board, clothing	129	00
	$4,283	91

ASSISTANCE TO BLIND

Albert Clark, board	$260	00
W. S. Mero, food, fuel	98	50
	$358	50

AID TO DEPENDENT CHILDREN

Anna Hall, State supervision	$133	07
Freddie Hall, State supervision	126	25
Robert Hall, State supervision	97	02
Daniel Landry, food, clothing, sickness	190	35
Robert Maddox, State supervision	22	85

Edna Reynolds, State supervision	31 20	
Russell Reynolds, State supervision	38 19	
Aid to Dependent Children	638 93	
Assistance to Blind	358 50	
Aid Pending Old Age Pensions	4,283 91	
Poor Account	9,358 00	
Overdraft to summary		2,995 57
	$14,639 34	$14,639 34

VETERANS AID

Appropriation		$200 00
Received from State		221 72
Due from State		487 45
Expended for support of:		
William Moore	709 17	
Alfred Miller	28 00	
Guy Ordway	84 82	
Payson Sedgwick	174 27	
Harry Stearns	30 55	
Overdraft to summary		117 64
	$1,026 81	$1,026 81

MOTHERS' AID

Appropriation		$600 00
Expended for aid to:		
Mrs. Vernice Bowden	$278 06	
Mrs. Lucile Hary	21 00	
Mrs. Blanche McKeon	349 63	
Overdraft to summary		48 69
	$648 69	$648 69

TEMPORARY LOANS

Received from:		
Camden National Bank		$4,000 00
Knox County Trust Co.		2,000 00
Eugene G. Young		30,500 00
Paid:		
Camden National Bank	$ 4,000 00	
Knox County Trust Co.	2,000 00	
Eugene G. Young	20,500 00	
Unpaid	10,000 00	
	$36,500 00	$36,500 00

INTEREST CEMETERY TRUST FUNDS

Received from:		
Cemetery Trust Funds		$630 33
Paid:		
Camden Cemetery Association	630 33	
	$630 33	$630 33

INTEREST KNOWLTON MILK FUND

Received from:		
Government bond interest		$30 00
Paid:		
Camden District Nursing Ass'n.	30 00	
	$30 00	$30 00

TOWN DEBT

Appropriation		$12,000 00
Paid:		
1925 School Bonds, due 1937	$5,000 00	
1930 School Bonds, due 1937	2,000 00	
1930 Road Bonds, due 1937	2,000 00	
1932 Municipal Bonds, due 1937	1,000 00	
1933 Municipal Bonds, due 1937	2,000 00	
	$12,000 00	$12,000 00

INTEREST ON TOWN DEBT

Appropriation		$6,000 00
Paid:		
Interest temporary loans	$ 591 66	
1925 School bond coupons	800 00	
1930 School bond coupons	760 00	
1930 Road bond coupons	820 00	
1932 Municipal coupons	356 00	
1933 Municipal coupons	1,438 00	
1936 Waterfront coupons	300 00	
1918 Opera House coupons	574 00	
Int. Cemetery Trust Note	200 00	
Int. 1936 State Tax	164 72	
Overdraft to summary		4 38
	$6,004 38	$6,004 38

SALARIES AND INCIDENTALS

Appropriation	$12,500 00
Receipts:	
Dog licenses from Town Clerk	278 00
Pool and bowling licenses	32 50
Victualers' licenses	11 00
Fireworks permits	15 00
Circus permit	15 00
Refund Yacht Club insurance	134 12
Refund C. M. Power Co., printing	19 50
Refund Bertha Adams expenses	78 50
Refund recording tax liens	31 02
Refund cash advanced Tax Collector	100 00
Due from State, burial Soldiers Widow	100 00
Interest on tax liens	655 46
Dividend on impounded bank funds	46 28
Rent from Camden Outing Club	17 20
Bank Stock tax from State	785 12
R. R. and Tel. tax from State	210 50
Refund dog licenses from State	37 43
	$15,066 63

Expended for Salaries:

Selectmen	$ 500 00
Town Manager	3,000 00
Superintendent of Schools	1,593 06
Treasurer	400 00
Tax Collector	1,011 21
Auditor	25 00
Office Clerk	867 00
Fire Chief	1,244 00
Night Watchman	1,092 00
Traffic Officer	349 88

Special Police	30 00
Health Officer	150 00
Harbor Master	25 00
Milk Inspector	60 00
Deputy Town Clerk	15 00
Assistant Fire Chief	50 00
Clerk Fire Department	36 00
Steward Fire Department	25 00
Fire Wardens	20 00
Total Salaries	$10,493 15

Expended for Incidentals:

Cash advanced Tax Collector	$100 00
Land on Harden Avenue for sidewalk	40 00
Insurance	162 90
Rent for shop	168 00
Office lights	196 80
Office telephone	87 41
Printing	568 35
Legal advice	74 58
Small pox vaccination	115 24
Dog tax to State	277 00
Town Clerk's records	126 70
Ballot Clerks	74 00
State Auditor	85 45
Dues Maine Municipal Ass'n.	60 00
Watering Trough	160 00
Burial Soldier's widow	100 00
Porcupine bounties	9 25
Repairs property held by lien	63 72
Office supplies	305 81
Care Town Clock	50 00
School census	35 00

Finger printing	9 60	
Elm Street School fence	15 00	
Miscellaneous	50 48	
	$2,935 29	
Total Salaries	$10,493 15	
Total Incidentals	2,935 29	
Unexpended to Summary	1,638 19	
	$15,066 63	
		15,066 63

TOWN MANAGER'S EXPENSES

Expended for:

Gasoline and oil	$214 80	
Supplies	58 54	
Carried to summary		273 34
	$273 34	$273 34

SERVICE TRUCK

Expended for:

Gasoline and oil	$307 69	
Repairs	49 17	
Supplies	106 37	
New Dodge	525 00	
Insurance	41 50	
Carried to Summary		1,029 73
	$1,029 73	$1,029 73

OUTSTANDING BILLS

Appropriation		$200 00
Paid:		
J. L. Tewksbury (audit)	25 00	
Unexpended to Summary	175 00	
	$200 00	$200 00

ADVERTISING

Appropriation		$200 00
Paid:		
Camden Board of Trade	$200 00	
	$200 00	$200 00

MEMORIAL DAY

Appropriation		$100 00
Paid:		
Arey-Heal Legion Post	$74 00	
Unexpended to summary	26 00	
	$100 00	$100 00

TREASURER'S AND COLLECTOR'S BONDS

Appropriation		$75 00
Paid:		
Talbot-Stevenson Ins. Agency	$75 00	
	$75 00	$75 00

DISTRICT NURSE

Appropriation		$500 00
Paid:		
District Nursing Association	$500 00	
	$500 00	$500 00

FIRE TRUCK

Appropriation		$825 00
Received from Camden Fire Dept.		200 00
Transferred from 1937 excise tax		2,000 00
E. G. Young note due Nov. 2, 1938		2,000 00
E. G. Young, note due Nov. 2, 1939		2,000 00
Paid:		
Seagrave Corporation	7,025 00	
	$7,025 00	$7,025 00

FIRE DEPARTMENT

Appropriation		$5,000 00
Receipts:		
Camden Yacht Bldg. & Railway		5 40
P. G. Willey & Co.		50
Camden and Rockland Water Co.		375 00
Town of St. George		46 00
Town of Lincolnville		52 75
Town of Union		34 50
Expended for:		
Labor	$2,345 32	
Telephone	71 79	
Lights	175 06	

Water	30 04	
Insurance	315 04	
Fuel	264 31	
Gasoline and oil	434 54	
Repairs, building and equipment	599 16	
New and replaced equipment	574 31	
Supplies	226 97	
Unexpended to summary	477 61	
	$5,514 15	$5,514 15

HYDRANT RENTALS

Appropriation		$5,200 00
Paid:		
Camden and Rockland Water Co.	$5,200 00	
	$5,200 00	$5,200 00

STREET LIGHTS

Appropriation		$4,101 00
Paid:		
Central Maine Power Co.	$4,025 63	
Library Grounds Committee	18 00	
Unexpended to Summary	57 37	
	$4,101 00	$4,101 00

WASTE DISPOSAL (Dump)

Appropriation		$800 00
Paid:		
Rockland and Rockport Lime		

Corp. (Rental)	$200 00	
Alfred McIntire (Caretaker)	520 00	
Unexpended to Summary	80 00	
	$800 00	$800 00

PUBLIC LIBRARY

Appropriation		$2,000 00
Received from:		
State of Maine		80 00
Paid:		
Camden Library Association	$2,080 00	
	$2,080 00	$2,080 00

OPERA HOUSE

Received from:		
Store rentals		$1,900 00
Mt. Battie Lodge		300 00
Business Men's Club		300 00
Rent of hall		355 00
Expended for:		
Insurance	$2,344 17	
Fuel	608 72	
Janitor and fireman	550 00	
Water	189 00	
Lights	395 66	
Supplies	163 66	
Repairs	147 16	
Painting	714 52	
Telephone	21 80	
Plumbing	41 46	
Overdraft to summary		2,321 15
	$5,176 15	$5,176 15

VILLAGE GREEN

Received from:		
Central Me. Power Co., dividends		$150 00
Expended for:		
William A. Smith, (Caretaker)	$142 50	
W. C. Howe, (repairs)	1 25	
Unexpended to summary	6 25	
	$150 00	$150 00

PUBLIC BEACH

Appropriation		$200 00
Expended for:		
Edgar Gilkey (Caretaker)	$142 50	
A. H. Parsons, plumbing	16 15	
Camden and Rockland Water Co.	31 74	
Supplies	1 19	
Unexpended to summary	8 42	
	$200 00	$200 00

CEMETERY MAINTENANCE

Appropriation		$300 00
Expended for:		
Camden Cemetery Association	$300 00	
Camden and Rockland Water Co.	21 40	
Overdraft to summary		21 40
	$321 40	$321 40

PROTECTION OF TREES

Appropriation		$200 00
Received from sale of lead		12 72
Expended for:		
Arsenate of lead	$107 71	
Gasoline and oil	17 91	
Supplies	1 85	
Labor	53 78	
Unexpended to summary	31 47	
	$212 72	$212 72

AUDITOR'S REPORT

Camden, Me., March 3, 1938

I hereby certify that I have examined the accounts of the Selectmen, Treasurer and Tax Collector of the Town of Camden and find them correct and with proper vouchers on file.

JOHN L. TEWKSBURY
Town Auditor

Report of Town Clerk

Feb. 1, 1937 to Feb. 1, 1938

Deaths,	Male	58
	Female	51
		109

Of these, 65 were residents of Camden; 44 were brought here for burial or died here and were taken out of town for burial.

Twenty-one were in the eighties, 4 were in the nineties as follows: Moses B. Rich, 96; Adrianna V. Bills, 91; Mary Mahoney, 90; Lane Thorndike, 93.

Births:	Male	45
	Female	39
		84

Three were stillborn

Marriages	73

Dogs licensed:

Males	142
Females	6
Spayed Females	75
	223

Kennels: Frank E. Dyer, E. J. Cornelis, J. Riker Proctor

Documents recorded	336

JOHN L. TEWKSBURY

Camden Public Library

Hours: Week-days 9 A. M. to 8 P. M.

Sundays 2 P. M. to 5 P. M.

Number of volumes in library Mar. 1, 1937	14,604
Number of volumes added by purchase	619
Number of volumes added by gift	49
	15,272
Number of volumes withdrawn	358
Total No. of volumes in library Mar. 1, 1938	14,914
Number of volumes replaced	162
Number of volumes of magazines bound	1
Largest daily circulation	381
Smallest daily circulation	84
Average daily circulation	184
Number of class books issued	9,953
Number of juvenile books issued	11,171
Number of periodicals issued	2,461
No. of books borrowed from other libraries	60
Total circulation	56,468
Circulation per capita	15
Number of cards re-issued	489
Number of new cards issued	211
Number of cards withdrawn	149
Total No. of persons holding cards March 1, 1938	3,058
No. of children instructed in use of the library	63

ADA R. DYER
Librarian

TREASURER'S REPORT

Dr.

Cash in Treasury, March 1, 1937	$ 776 66
Town appropriation	2,000 00
Received from State	80 00
Maintenance Fund	2,000 00
Endowment Fund	510 00
Librarians Fees	417 00
Book Fund (Gifts)	493 00
Grounds Committee (Water)	16 20
Friends-in-Council Club (Gift)	3 48
Dividend on Waived Deposits	12 86
Total	$6,309 20

Cr.

Paid:	
Librarian	$1,300 00
Assistants	788 00
Janitor	795 00
Books and bindings	1,411 94
Magazines and papers	99 60
Fuel	358 90
Lights	95 28
Insurance	124 32
Water	38 49
Repairs	117 73
Sundries	24 94
Supplies	111 00
Petty cash	50 00
Convention expense	16 00
Capital fund	150 00
Bldg. and repair fund	100
Balance on hand	727 97
Total	$6,309 20

Library assets on hand comprising endowment and trust funds amount to $18,815 50

GEORGIA H. HOBBS,
Treasurer

Camden, Me., March 4, 1938

I hereby certify that I have examined the accounts of Georgia H. Hobbs, Treasurer of the Camden Public Library and find them correct and with proper vouchers on file.

JOHN L. TEWKSBURY
Town Auditor

Library Grounds and Harbor View Park

Dr.

1937			
Mar. 1	to Bal. on hand	$35 46	
	To Bok Fund	1,750 00	
	To Willis Harville	15 00	
	To Town of Camden, light	18 00	
	To C. N. B. Div.	42	
			$1,818 88

Cr.

By P. W. Pitcher, labor	$672 45
Fred Plummer	363 00
Lawrence Pitcher	152 30
George Hall	105 00
W. F. Robart, spraying	75 00
H. K. Wolcott, dressing	4 00
L. E. Wardwell, bill paid	7 50
E. L. Marshall, loam	54 00
Raymond Springer, labor	12 00

Lee Lenfest	21 11
C. L. McKinney, sods	6 00
Ronald Freeman	2 25
J. H. Hobbs Co.	10 12
Chapman & Packard	22 45
Geo. Prescott	4 50
W. C. Howe	4 14
J. C. Curtis, Inc.	57 44
J. C. Hills	1 75
Camden Farmers' Union	14 95
F. J. Wiley	8 70
Joseph Breck	24 85
C. M. Power Co.	47 20
C. & R. Water Co.	47 01
Edwin Marcello, brush	20 00
O. H. Gray, rep. on wharf	70 95
Cash on hand	10 21
	$1,818 88

J. HALE HODGMAN
Treasurer

Report of Health Officer

The health conditions in the Town of Camden for the past year have followed along the same trend as that reported by Dr. Coombs, our State Department Head. He said that the State of Public Health for the past year had been very satisfactory, with a very small incidence of contagious and infectious diseases. Such contagious diseases as have been reported are as follows:

Typhoid fever	1
Scarlet fever	2
Measles	3
Diphtheria	0
Mumps	4
Whooping cough	0
Pneumonia	8
Influenza	0

The sanitary state of the town is on the whole satisfactory. Few nuisances have been reported for abatement. Some conditions were reported and assistance given in correction by Mr. Stinson who was about here last summer making a sanitary survey at the request of the State Dept. of Health.

Some of his recommendations were of such a nature however, that at present a full correction would not be possible for the town to accomplish.

The reports of the condition of our water supply that I have received from the Water Co. and the State Sanitary laboratory have on the whole been satisfactory, in that the Water Co. has taken such

means as advised by the Health Dept. to keep it good.

No other items of importance appear.

J. G. HUTCHINS
Health Officer

REPORT OF DISTRICT NURSE

Year ending January 31, 1938

Number of house calls	1,038
Number of patients	202
Number of obstetrical cases	20
Number of Metropolitan calls	76
Number of Welfare and follow-up calls	108
At Hospital, assisting at operations	11
Number of hours at school	86½

No of correction in grades:

Eyes	27
Teeth	228
Tonsils	12

The school children have all received physical examinations, inspection of eyes and teeth and have been weighed and measured with the result that a number of children are under the care of their physician.

In April a Dental Clinic was held with 42 children receiving full dental corrections. A tonsil clinic was held in August at the Community Hospital where eleven children were operated on by Dr. Ellingwood, Dr. Hart and Dr. Tounge assisting.

Thirty-five children are getting milk twice a day at school and nearly one hundred are taking cod-

liver oil. Special attention is being given children who are undernourished and also those having positive tuberculin tests.

Follow up care was given in October to all children having chest x-rays. Twenty-two were re-x-rayed and physical examinations were given by Dr. Cromwell, Clinician. Seven were discharged from the clinic, the rest to be rechecked next year.

Respectfully submitted,

FLORICE PITCHER, R. N.

REPORT OF LOCAL MILK INSPECTOR FOR 1937

As your local Milk Inspector, I have signed 41 applications for licenses for 35 producers to sell milk and cream in Camden. It is not required that I sign the applications of those retailers who are not producers. There are 16 of these retailers. 44 samples have been sent to Augusta for analysis, a few of which were found to be below the standard. Some barns have been cleaned that had been in a very unsatisfactory condition.

RICHARD HAMMOND
Local Milk Inspector

Report of Fire Department

The new Seagrave truck we bought last year was delivered and tested on September 30, 1937. The test was very satisfactory to all concerned and the truck was immediately put in commission. It has answered 65 calls since, some of these calls coming in very bad weather and storms; the men feel that we are giving them all the protection possible with this kind of a fire truck. We also find that we save

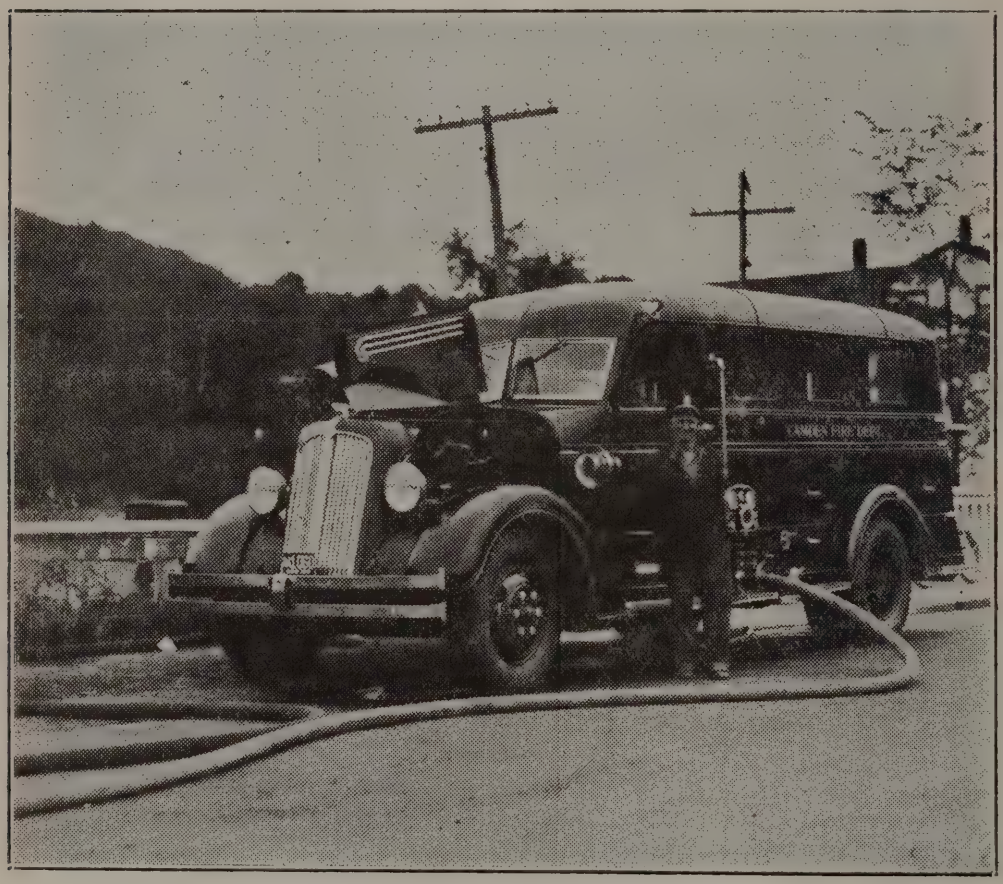

NEW SEAGRAVE SEDAN PUMPER

time in getting away to the fire because we can dress on the way and be comfortable and in much better shape to go to work on arrival at the scene.

In an insurance check-up last summer the American LaFrance truck went through a very rigid test and is still way ahead of the Underwriters specifications and is in good order mechanically. The Hose truck and Ladder truck are in good working order, but it is getting to be a problem to get tires of proper size for the wheels.

The Emergency truck, still under control of the Camden Fire Department First Aid division, is doing good work and has answered over 200 calls since started in January, 1936, and after paying all bills for running expense and equipment we have some $300.00 in cash on hand, due to the fact that we get the benefit of the Sunday pictures which has to go to charity. The men that go out on that truck do not get one cent for their time, but are very glad to be able to help the less fortunate in their trouble. We have had a few donations to the cause, but I still maintain that we can run this service without any appropriation fro mthe town and I am sure it is no great hardship to the men.

We cleaned and painted the inside of the Fire Station from top to bottom this year by all volunteer labor by our own men when not working. This is the first time for eight years that any painting has been done on the inside; the material was taken from the regular appropriation of the department.

We still try to maintain the high standard of efficiency for the department and I think we have been very successful.

Causes of the calls for 1937:

Chimney	70
Woods and grass	11
Overheated stove pipes	5
Oil stoves	4
Undertermined	3
Automobiles	2
Spontaneous	2
Believed Incendiary	2
Roof (sparks from chimney)	2
False	2
Coals from forge	1
Total	104

Equipment used in answering alarms:

5,700 feet 2½ inch hose
3,600 feet 1½ inch hose
3,700 feet Booster hose
2,839 feet ladders
1,040 gallons water from booster tanks
6 gallons soda and acid
1½ gallons stopfire
142 hours in service
Using 1174 men covering 415 miles

Comparison of Losses for 5 Years

	Calls	Fire loss
1933	83	$7,173 00
1934	103	3,280 00
1935	130	36,319 00
1936	95	18,140 00
1937	104	5,200 00

In closing, may I once more express my sincere appreciation to the members of the Camden Fire Department, Town Officials and the Citizens of Camden for their splendid spirit of co-operation that I have received from them during the past years.

ALLEN F. PAYSON,
Chief Camden Fire Dept.

Town Manager's Report

For accomplishments in 1937, I wish to mention, first of all, the improvements made on the site of the old Camden Anchor Factory. From December, 1936 to May, 1937, the old burned buildings were cleaned up and the area graded. This work was carried on during the months when a number of men were out of work, a fact which added much to the usefulness of the project.

In July we started the granite sea wall under a contract with Irving G. Barbour of Rockland. After completing the granite wall, work was continued under the supervision of E. G. Young in building a rip-rap wall from the end of the granite sea wall to the rear of Main Street buildings, back-filling behind sea wall, timber coping and oak piling in front of sea wall. Photographs in this year's report compared with the one in last year's report, show the improvement.

We are greatly indebted to Mrs. Bok for her contribution, and to Mr. Young who so freely gave his time to the supervision and inspection of the entire project.

A Federal work relief project has been carried on since December, at the "Snow Bowl"; involving over eleven thousand dollars ($11,000.00) of Government money, and furnishing work to over seventy men from Camden and Rockport.

Again we must thank Mrs. Bok for her generosity and loyalty in sponsoring this project; which will improve the ski slope, provide parking facilities and

make needed paths and landscaping around the lodge house.

Under the leadership of Eugene C. C. Rich, president of the Outing Club, Camden has been provided a winter sports area second to none in Maine, and which will compare favorably with any in New England.

Favorable mention should be made concerning improvements made by the C. C. C. organization at "Sagamore" where attractive camp sites and picnic grounds were opened to the public last summer, between the Atlantic Highway and the shore.

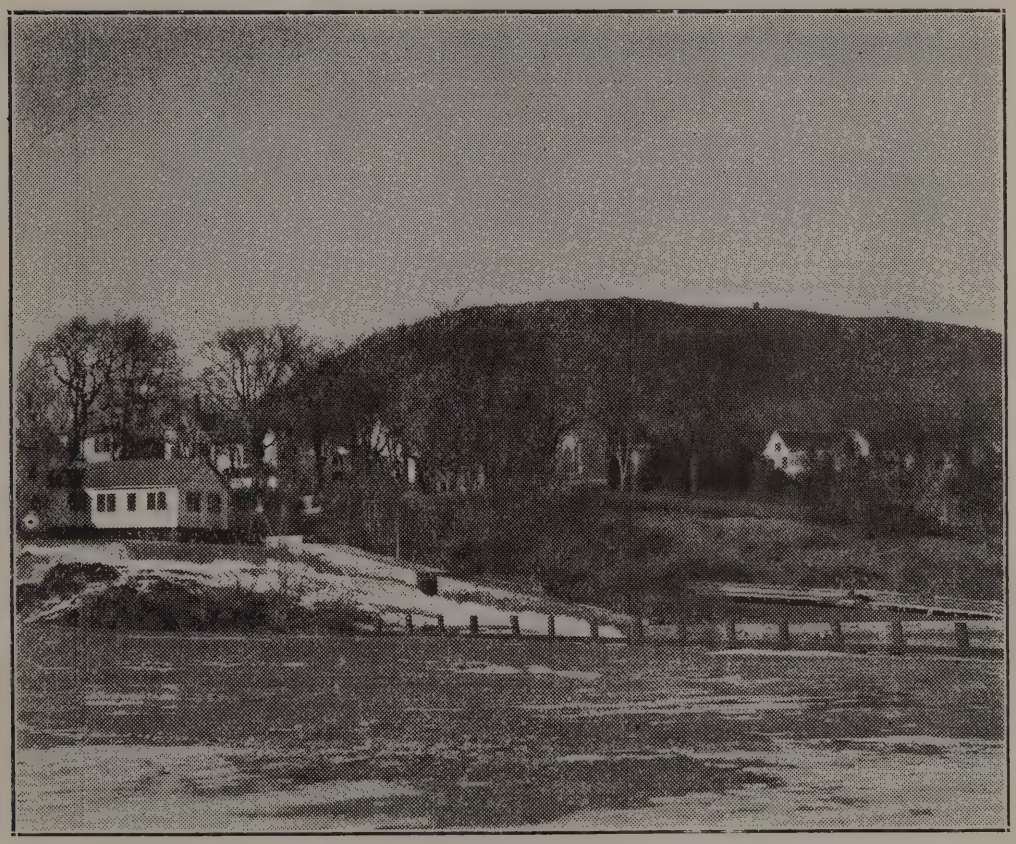

IMPROVED WATERFRONT PROPERTY

I wish to thank the Odd Fellows, Episcopal Parish and the Y. M. C. A. for their cooperation in improving the grounds at the corner of Chestnut and Wood Streets.

Improvements made on our Village streets include rebuilding, and surfacing with tar for the first time; Highland Avenue from Chestnut to Bonnie Brae; Spring Street from Mountain to Harden Avenue; Megunticook Street from Trim to Spring; Grove Street from Washington to Mountain; Gould Street from Washington to Mountain; Thomas Street and Cobb Road from Washington to Mechanic; Eaton Avenue and a part of the Sherman Point Road.

Practically all streets, previously tarred, received a light coat of tar for maintenance purposes. The State resurfaced with tar all the state aid roads previously tarred, and cooperated with town in widening and resurfacing Harbor Hill.

State aid construction funds have been used to sponsor the W. P. A. project on the Molyneaux Road, from Hodson's corner to Hosmer Pond, which has been carried on during the fall and winter months.

State and Federal secondary road funds were expended on the Hope Road across Bog Bridge to the curve at "Raspberry Hill". A special legislative appropriation is available for 1938, some of which will be expended in continuing a stretch of the Hope Road, which should be completed and tarred for early summer traffic.

State fund for third class was expended on Thomas Street and Cobb Road, and the State fund for the so-called Rural mail route roads was expended on Howe Hill.

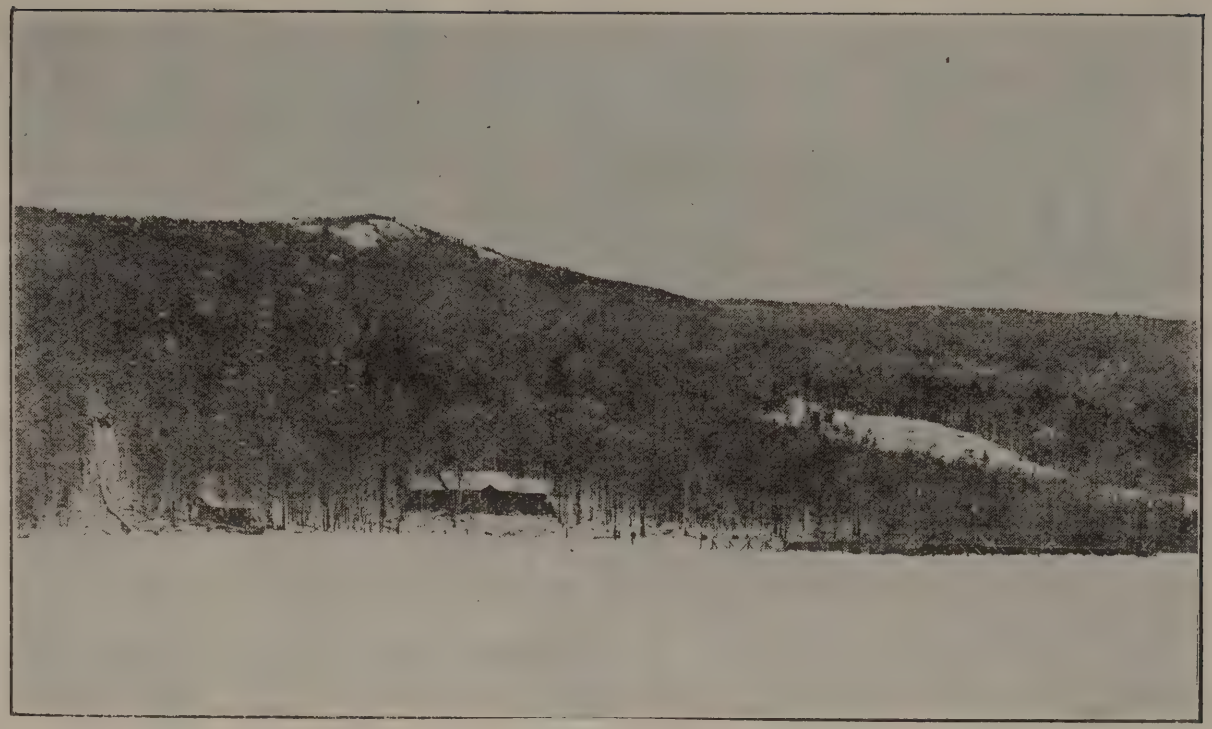

SNOW BOWL DEVELOPMENT

In addition to the road work specifically mentioned, considerable gravel was used on all streets not tarred, especially on Colcord Avenue, Limerock Street, Harrison Avenue, and Branch Street. Also "Barnestown" road, road to Simonton from Pond road and the road around Megunticook Lake.

All of the gravel for street work, and sand for tar, was taken from the Mills pit. 18,565 cu. yds. were taken from this pit, and would have cost $1,856.50 if the town had not owned this property.

Gravel for Molyneaux Road is being purchased from Eugene Upham and George E. Nash.

A sidewalk was built on Central Street between Trim and Cross streets, in addition to sidewalk maintenance on several of the other streets.

A new 6" sewer was built on Wood Street, from Chestnut Street to the property owned by Lottie M. Pitcher, a distance of about 300 ft.

A new 3" centrifugal pump was added to sewer equipment.

The most outstanding new piece of equipment purchased by town in 1937 was the Seagrave 500 gallon, sedan type, fire engine. This has proven a very valuable addition to our fire fighting equipment.

A new Dodge service truck was purchased to replace the Chevrolet truck which had been in operation four years.

Repairs on Opera House involved considerable money, as it was found necessary to clean, repair, and paint gutters, in connection with the outside painting of doors and windows. For the most part, the overdraft on the Opera House was caused by

insurance expiring in 1937, and extra money was raised under the Incidental account to offset the insurance premiums coming due.

Overdraft in the Poor account was principally on account of the suspension of Old Age Assistance, which amounted to over $4,000.00. I hope that this deserving group may receive their pensions soon, and consequently reduce our charity expense for the coming year.

The W. P. A. appropriation was expended for completion of the Knowlton Street bridge, and to carry on the sewing project. The overdraft was caused by a ruling from W. P. A. issued in April, 1937, that the sponsor would have to pay wages of the Supervisor.

Inasmuch as the State Aid fund was used to sponsor W. P. A. road work for the winter months, it was necessary to overdraw the account to keep the men at work.

To offset the overdrawn accounts, we have saved enough from other accounts to make a net unexpended balance of $1,581.85 to help reduce our net town debt. For this saving we are indebted to the "Weather man", to a large extent, for providing an open winter which helped to save our snow appropriation.

Although we have a large amount of uncollected taxes, the financial condition of the town is sound, all bills are paid except a temporary loan for $10,000.00 and the net town debt has been reduced nearly $13,000,000 this year.

Individual items of expenditures are listed in the Camden Herald, issue of March 10, or may be seen at the Selectmen's Office.

I would also call to your attention an inventory and appraisal of Federal projects as printed in the local paper on March 10. This was done at the request of the Administrator of W. P. A.

P. R. KELLER
Town Manager

Department of Public Education

School Committee

Thomas W. McKay term expires March 1938
George H. Thomas term expires March 1939
Ruie Gross term expires March 1940
Charles E. Lord, Superintendent.

Special Teachers

Ruth Leadbetter, Supervisor of Drawing
Esther Rogers, Supervisor of Music
Stanley Frye, Instructor, Manual Arts
Dorothy Baker, Instructor, Household Arts
Clarence Fish, Director, Band and Orchestra
Elcey Sawyer, Commercial Teacher
Laurence Dailey, Physical Education

High School

Carlton P. Wood, Principal, Science
F. F. Richards, Mathematics
Bertha S. Clason, Latin and History
Milford Payson, French and Visual Education
Hester Ordway, English and Dramatics
Anna Keating, English and History
Helen McCobb, Civics and Commercial Subjects

Grades—Brick Building

Mary E. Taylor, Principal, Mathematics, 7th and 8th
Eva Rideout, English, 7th and 8th
Ethel Oliver, Social Science, 7th and 8th
Helen Stone, Reading, 7th and 8th
Ethel Staples, Sixth
Sara Young, Sixth

Edith Arey, Fifth
Evelyn Bailey, Fourth
Elizabeth Calder, Third
Marjorie Steen, Second
Mildred Gould, First
Dorothy Walsh, K-Primary

Elm Street

Nettie Knight, Principal, Fifth
Lucine Arau, Fourth
Frances Alexander, Third
Mildred Oliver, Second
Louise Dyer, First
Dorothy Walsh, K-Primary

Janitors

J. Frank Thomas, High School
Francis McGrath, Brick Building
Frank Newton, Elm Street

Health Department

Physicians: J. Carswell, M. D.; Raymond W. Tibbetts, D. O. School Nurse, Mrs. Florice Pitcher, R. N. Dentists, Dr. W. L. Dickens, Dr. Millard Long, Dr. L. A. Ellis, Dr. F. S. Powers. Optometrists, Kenneth M. Green, Frank Morrow.

Conveyance

Harold H. Nash

School Calendar

Winter Term, 2d period, Feb. 28 to April 15,	7wks.
Spring Team, April 25 to June 17,	8 wks.
Fall Term, Sept. 5 to Dec. 16,	15 wks.
Winter Term, 1st period, Jan. 2 to Feb. 17,	7 wks.

School Holidays

Memorial Day, May 30; Labor Day, Sept. 5; Armistice Day, Nov. 11; Thanksgiving Day and the day following.

School Statistics

School Census, April 1st, 1937—Boys, 426, Girls 409, Total 835. This total is 24 more than last year.

Enrollment September 1937, Elm Street, 159; Brick Building, 328; High School, 222, Total 709.

FINANCIAL STATEMENT

SCHOOL FUND ACCOUNT

Receipts

Balance, 1937	$ 49 59	
Appropriation	34,000 00	
State Aid	4,137 60	
Tuition	3,526 69	
Cash	41 64	
		$41,755 52

Expenditures

Elemetary Teachers	$17,803 48
High School Teachers	11,925 00
Fuel, Elementary Schools	1,106 50
Fuel, High School	726 93
Janitors and cleaning, Elementary	2,161 85
Janitor and cleaning, High School	1,055 86
Conveyance	2,138 72
Electricity	570 49

Water	617 88	
Textbooks and supplies, Elementary	1,929 56	
Textbooks and supplies, High School	1,114 74	
Physical Education	573 99	
		$41,725 00
Balance		$30 52

REPAIRS ACCOUNT

Appropriation	$800 00	
Expenditures	1,253 11	
Overdrawn		453 11

HEALTH DEPARTMENT

Appropriation		$300 00

Expenditures

School Physicians	150 00	
Dentists	100 00	
Optometrists	50 00	
		300 00

PHYSICAL EDUCATION

From School Fund	$573 99	
State Aid	80 00	
		653 99
Paid Laurence Dailey, Director		653 99

INSURANCE

Appropriation	$572 00	
Expenditures	690 55	
Overdrawn		118 55

INDUSTRIAL EDUCATION

Receipts

Balance, 1937	$ 34 09	
Appropriation	2,050 00	
State Aid	1,320 00	
Cash	138 37	
		$3,542 46

Expenditures

Teachers' wages	$2,710 00	
Manual Training Expense	698 56	
Domestic Science Expense	98 19	
		3,506 75
Balance		$35 71

BUDGET RECOMMENDED BY SCHOOL COMMITTEE FOR 1938-1939

I.	General School Maintenance	$35,610 00
II.	Special Appropriations	
	A. Repairs	950 00
	B. Health Department	300 00
	C. Equipment	540 00
	D. Physical Education	544 00
	E. Industrial Education	2,050 00

COMPARATIVE SHEET

General School Maintenance	Appropriation 1937	Expenditures 1937-38	Budget
	$34,000 00	$33,395 49	$35,610 00
Special Appropriations:			
A. Repairs	800 00	1,253 11	950 00
B. Health Dept.	300 00	300 00	300 00
C. Equipment			540 00
D. Physical Ed.		573 99	544 00
E. Industrial Ed.	2,050 00	2,014 29	2,050 00
	$37,150 00	$37,536 88	$39,894 00

This budget calls for an increase over the appropriation of 1937 of $2,744. An increase over the expenditures last year of $2,357.12. This increase will restore the teachers' salaries, install new toilets at the high school, which must be done, and make necessary improvements in the equipment in the Household Arts department recommended by the State. If these improvements are made the town will receive extra Federal aid amounting to $300 each year. The total cost of the improvements will be $400.

This is my fifteenth annual report as Superintendent of Camden schools and the forty-seventh in the series of superintendent's reports.

I am glad to report that when school opened last fall we were equipped with a new projector for the showing of educational films. This was made possible through the kindness of our friend, Mr. Chas. C. Wood, who gave nearly $300 toward the cost of the machine. The balance of $200 was contributed from the proceeds of the School Operetta given by the Grade pupils last spring. I want to take this

opportunity to express my appreciation to Mr. Wood and to those who had charge of the Operetta funds for making it possible to purchase the projector.

This projector has been in use weekly since school began last fall. A definite program of Visual Education is in the making.

The winners of prizes in the graduating class of 1937 were as follows: The Charles C. Wood Scholarship Prizes, $20 to Caroline Hopkins and $20 to Norman Marriner. Lyford Beverage received the $20 prize offered by Thomas W. McKay and Velma Grey received the $20 prize offered by Dr. Douglas Thom for the boy and girl who showed the most improvement during the four years in high school.

It is the hope of the School Committee that the town can appropriate sufficient funds to return the cuts in the teachers' salaries this year. Many towns and cities have returned all salary cuts. We feel that the teachers in Camden would not be overpaid when they received their former salaries.

I think that the citizens of Camden should appreciate the splendid service rendered each year by the members of the School Committee. It is no small matter to attend to the duties and responsibilities resting upon the School Committee which has general charge of the educational program. The members of this Committee serve without remuneration.

I want to express my appreciation to the members of the School Committee, the teachers and the citizens for their loyal support in my attempt to keep Camden schools at least on a par with the best schools in Maine.

Respectfully submitted,

CHARLES E. LORD

Superintendent

Action Taken on Articles in the Town Warrant at the Annual Meeting Held March 8, 1937

At the Annual Town Meeting, March 8, 1937

1.	To choose a Moderator	Adin Hopkins
2.	To hear and act upon the report of the town officers	Accepted
3.	To elect a clerk, three, five or seven selectmen, assessors and overseers of the poor, treasurer, auditor, tax collector and school committee	See list of officers
4.	To elect a Budget Committee	See list of committee
5.	Roads and Bridges	$18,500 00
6.	Snow Removal	4,000 00
7.	Support of the Poor	9,000 00
8.	Salaries and Incidentals	12,500 00
9.	Elementary and Secondary Schools	34,000 00
10.	Repair of Schoolhouses	800 00
11.	Insurance of Schoolhouses	572 00
12.	Industrial Education	2,050 00
13.	Medical Inspection in Schools	300 00
14.	Interest on the Town Debt	6,000 00
15.	Pay on the Town Debt	12,000 00
16.	Fire Department	5,000 00
17.	Hydrant Service	5,200 00
18.	Street Lighting	4,101 00
19.	Street Cleaning	700 00
20.	Camden Public Library	2,000 00
21.	Care of Cemetery	300 00

22.	Memorial Day	100 00
23.	Sidewalks	1,000 00
24.	Mothers' Aid	600 00
25.	Veterans' Aid	200 00
26.	Outstanding Bills	200 00
27.	Bond for Town Treasurer and Collector	75 00
28.	Protection of Shade Trees	200 00
29.	District Nurse	500 00
30.	Temporary Loans, not to exceed	50,000 00
31.	Lease and Care of Town Dump	800 00
32.	Maintenance of Sewers and Catch Basins	1,200 00
33.	Maintenance of Third Class Roads	800 00
34.	To raise money for State Aid Roads	Yes
35.	Improvement of State Aid Road	2,932 00
36.	Bituminous treatment of State Aid Roads	Take from State Aid Fund
37.	Public Beach	200 00
38.	Preparation of Assessors' Plans	Passed over
39.	Federal Works Progress Projects	3,000 00
40.	Advertising our Natural Resources	200 00
41.	Purchase 500 gallon Fire Truck	825 00

$825.00 from assessment, balance from excise tax in three annual payments of $2,000.00 each

42. Maintenance of traffic lights
Take from street lighting appropriation

43. Lighting of Arch on Union St.
Take from street lighting appropriation

44. Street light at Pettapiece Hospital
Passed over

45. To resurface Harbor Hill
Take $200.00 from road and bridge appropriation

46. To repair Harrison Ave
Take $150.00 from road and bridge appropriation
47. To repair Highland Ave.
Take $350.00 from road and bridge appropriation
48. To repair Sherman's Point Road 1,000 00
49. To repair Gould Street
Take $500.00 from road and bridge appropriation
50. To repair Spring Street
Take $1,000 from road and bridge appropriation
51. To change name of Harden Ave. from Capt. Husby's house to Megunticook Street and make a part of Spring street Yes
52. To accept Bisbee Street Yes
53. To construct sidewalk on Central Street from Cross to Trim street
Take from sidewalk appropriation
54. To construct sidewalk on Highland Ave
Passed over
55. To sell to Curtis Weed 1-4 acre lot westerly of his lot on Knowlton street
Voted to sell for $150.00 with restrictions
56. To sell to Hale Handley 1-4 acre lot westerly of his lot on Knowlton street
Voted to sell for $150.00 with restrictions
57. To reestablish 'Russ" road Passed over
Raised by assessment $130,855.00

Town Warrant

STATE OF MAINE

KNOX, SS.

To Harry A. Sylvester, Constable of the Town of Camden, in the County of Knox.

Greeting:

In the name of the State of Maine, you are hereby required to notify and warn the inhabitants of the said Town of Camden, qualified by law to vote in town affairs, to meet in the Opera House building in said town, on Monday, the 14th day of March, A. D., 1938, at nine o'clock in the forenoon, the polls to be opened at 9.15 in the forenoon and kept open at least four hours thereafter, to act on the following articles, to wit:

1. To choose a Moderator to preside at said meeting.

2. To hear and act upon the report of the town officers.

3. To elect a clerk, three, five or seven selectmen, assessors and overseers of the poor, treasurer, auditor, tax collector and school committee.

4. To elect a budget committee of not less than twenty-one, nor more than twenty-five citizens, representing all sections of the town, to assist the town officers during the fiscal year, and to make recommendations at the next annual town meeting concerning all articles in the warrant.

5. To fix the salaries of elective officers, not provided by charter, and to see what sum of money the town will vote to raise to defray the salaries and incidental expenses and how the same shall be raised.

6. To see what sum of money the town will vote to raise to pay on the town debt, and how the same shall be raised.

7. To see what sum of money the town will vote to raise to pay the interest on the town debt, and how the same shall be raised.

8. To see what sum of money the town will vote to raise for fire and liability insurance on all town-owned real and personal property.

9. To see if the town will vote to buy the bond for the town treasurer and the tax collector, and how the money for the same shall be raised.

10. To see if the town will authorize the treasurer and selectmen to negotiate temporary loans as they may deem necessary, to pay municipal indebtedness for the current year, and the sums so borrowed to be paid out of moneys raised by taxes for the current municipal year. All loans to be in conformity with Section 83, Chapter 5, of the Revised Statutes.

11. To see if the town will vote to authorize the Selectmen on behalf of the town to sell and dispose of any real estate acquired by the town for non-payment of taxes thereon, on such terms as they deem advisable, and to execute quitclaim deeds for such property.

12. To see what sum of money the town will vote to raise and appropriate for advertising our natural resources, advantages and attractions, under the

provisions of Chapter 5, Section 82, of the Revised Statutes, and how the same shall be raised.

13. To see how much money the town will vote to raise for General School Maintenance.

14. To see how much money the town will vote to raise for each of the special school purposes listed below:

A. School Repairs
B. Health Department
C. Equipment
D. Physical Education
E. Industrial Education

15. To see what sum of money the town will vote to raise for the Camden Public Library, and how the same shall be raised.

16. To see what sum of money the town will vote to raise to pay the expenses of the Fire Department, and how the same shall be raised.

17. To see what sum of money the town will vote to raise for hydrant service, and how the same shall be raised.

18. To see what sum of money the town will vote to raise for street lighting, traffic lights, arch, and clock, and how the same shall be raised.

19. To see what sum of money the town will vote to raise for the support of the poor for the ensuing year and how the same shall be raised.

20. To see what sum of money the town will vote to raise for aid to dependent children for the ensuing year, and how the same shall be raised.

21. To see what sum of money the town will vote to raise for Veterans' and Blind Aid for the ensuing year, and how the same shall be raised.

22. To see what sum of money the town will vote to raise towards defraying the expenses of the District Nurse, and how the same shall be raised.

23. To see what sum of money the town will vote to raise for the care of Mountain View Cemetery, and how the same shall be raised.

24. To see what sum of money the town will vote to raise to help pay the expenses of the Arey-Heal Post, American Legion, on Memorial Day, and how the same shall be raised.

25. To see what sum of money the town will vote to raise for the repair and construction of roads and bridges for the ensuing year, and how the same shall be raised.

26. To see what sum of money the town will vote to raise for the repair and construction of sidewalks, and how the same shall be raised.

27. To see what sum of money the town will vote to raise for street cleaning, and how the same shall be raised.

28. To see what sum of money the town will vote to raise for the maintenance of sewers and catch basins, and how the same shall be raised.

29. To see what sum of money the town will appropriate and raise for State Aid road construction (in addition to the amounts regularly raised for the care of ways, highways and bridges) under the provisions of Section 19, Chapter 28, Revised Statutes of 1930, or under the provisions of Section 3, Chapter 229, Public Laws of 1937.

30. To see what sum of money the town will vote to raise for maintenance of State and State Aid Roads, and how the same shall be raised.

31. To see what sum of money the town will vote to raise for maintenance of third class roads constructed with State funds, and how the same shall be raised.

32. To see what sum of money the town will vote to raise for breaking roads and removing snow for the ensuing year, and how the same shall be raised.

33. To see what sum of money the town will vote to raise to spray, trim or otherwise protect our shade trees, and how the money for the same shall be raised.

34. To see what sum of money the town will vote to raise for the improvement and care of the public beach, and how the same shall be raised.

35. To see what sum of money the town will vote to raise for the lease and care of the town dump, and how the same shall be raised.

36. To see what sum of money the town will vote to raise to pay outstanding bills, and how the same shall be raised.

37. To see what sum of money the town will vote to raise in preparation of assessors' plans, and how the same shall be raised.

38. To see what sum of money the town will vote to raise to participate in the Federal Works Progress projects, and how the same shall be raised.

39. To see what sum of money the town will vote to raise to cooperate with the State in the Control of White Pine Blister Rust, and how the same shall be raised.

40. To see if the town will vote to accept from Mrs. Mary Louise Bok, the land on the southerly side of Atlantic Avenue between the "Shore Park",

owned by the town of Camden, and the land of C. B. and Bruce Borland, upon condition that the same be used for park purposes, and be under the control of the Board of Trustees of the Camden Public Library.

41. To see if the town will vote to discontinue that part of Limerock Street easterly of Bay View Street, and also the so-called "Steamboat Road" from Limerock Street to the line between Henry Baldwin and Henry Maker; provided that Henry Baldwin deed to the town of Camden shore property easterly of steamboat road, equal in amount to that now owned by the town at foot of Limerock street, with the understanding that a turn-around, or a road, be built from the Steamboat Road to Bay View Street on the land of Henry Baldwin at no expense to the town of Camden.

42. To see if the town will vote to change the date of ending the fiscal year from February 15th to February 1st and to make other necessary changes in the general ordinances (adopted and approved in 1934) so that the printed annual report shall be ready for distribution four days before the annual town meeting, and so that the recommendations of the Budget Committee, in connection with the articles in the Town Warrant, can be published in the local newspaper the week preceding the annual town meeting.

43. To see if the town will vote to adopt the following ordinance: All peddlers of goods, wares, foods, and merchandise, whose said goods, wares, foods and merchandise are not the fruits of their own labor, are hereby required to secure a license from the Board of Selectmen before attempting to

make a sale, the cost of the said license to be set by the said Board. Penalty for failure to procure the said license shall be not less than one, nor more than twenty-five dollars.

44. To see if the town will vote to raise the sum of $11,400 by an issue of town bonds to become due serially as may be determined by the Board of selectmen, said selectmen and treasurer to determine all conditions of bonds and market the same. Said bonds being new issue of Opera House bonds.

45. To see what action the town will take to sponsor a cemetery association for the purpose of developing and improving the site purchased by the town for a cemetery on the Hosmer Pond road.

46. To see if the town will vote to rebuild the storm water drain on Norwood Avenue and Willow Street; how much money shall be appropriated and how the same shall be raised.

47. To see if the town will vote to build a drainage ditch from Limerock Street back of the lots on Jacobs Avenue and along the property line of Donald Crawford and Mary E. Talbot, how much money shall be appropriated, and how the same shall be raised.

48. To see if the town will vote to accept the sewer built on Wood Street in 1937 at a cost of $321.47, half of the cost of same to be borne by abuttors.

49. To see if the town will vote to accept the sewer on Free Street from the residence of Fred Eddy to the manhole at the junction of Free and Pearl Streets.

50. To see if the town will vote to purchase a

light weight gasoline tandem road roller, how much money it will appropriate and how the same shall be raised.

51. To see if the town will vote to rebuild sidewalk and gutter on Bay View Street from Limerock Street to Chestnut Hill Street, how much money it will appropriate, and how the same shall be raised.

52. To see if the town will vote to build Mill Street from Bisbee Street to Mountain Street, how much money it will appropriate, and how the same shall be raised.

53. To see if the town will vote to accept Bonnie Brae Street from Highland Avenue to Limerock Street in accordance with the sub-division plans submitted by Oscar Chapin.

54. To see if the town will grant permission to the United Spanish War Veterans to place a Memorial Boulder on the Shore Park Property at the corner of Main Street and Atlantic Avenue.

55. To see if the town will vote to buy a float and anchorage for use at the Public Landing, how much money it will appropriate, and how the same shall be raised.

56. To see if the town will vote to place a red and green Traffic Light at the junction of Bay View Main, Mechanic and Elm Streets, and how the money for the same shall be raised.

57. To see if the town will vote to install a silent policeman at the junction of Elm and School streets.

58. To see if the town will vote to install a hydrant at the lower end of Harbor Road, how much money it will appropriate, and how the same shall be raised.

59. To see if the town will vote to accept the light installed by the Central Maine Power Company on Alden Street, between the residence of Mrs. Edith Lermond and the residence of May Belle Pendleton.

The Selectmen give notice that they will be in session for the purpose of correcting the voting list, Saturday, March 12, 1938, from 2 P. M. to 5 P. M.

The polls will open for voting March 14, 1938, from 9.15 A. M., to 1.15 P. M.

Given under our hands this twenty-eighth day of February, 1938.

WINFIELD S. RICHARDS
MAURICE E. PAYSON
CLAYTON R. McCOBB
ALLIE U. DOUGHERTY
RALPH W. JOHNSON
Selectmen of Camden

INDEX

	Page
Appropriation Accounts:—	
Beach	48
Cemetery Maintenance	48
District Nurse	45
Dump	46
Fire Department	45
Fire Truck	45
Hydrant Rentals	46
Incidentals	41
Interest	39
Library	47
Memorial Day	44
Mothers' Aid	38
Opera House	47
Outstanding Bills	44
Poor	34
Publicity	44
Roads	28
Salaries of Town Officers	41
Schools	69
Sewers	30
Sherman's Point Road	32
Sidewalks	30
Snow Removal	31
Street Cleaning	31
Street Lights	46
Temporary Loans	39
Town Debt	40
Tree Protection	49
Treasurer's Bond	44
Veterans' Aid	38
Village Green	48
W. P. A.	32
Reports of:—	
Assessors	6
Department Education	69
District Nurse	56
Fire Chief	58
Health Officer	55
Librarian	51
Tax Collector	19
Town Clerk	50
Town Manager	62
Treasurer	14
Financial Statements	10
Summary of Accounts	11
Town Officers	2
Town Warrants:—	
Annual meeting 1937	76
Annual meeting 1938	79
Trust Funds	27
Water Front Improvement	32

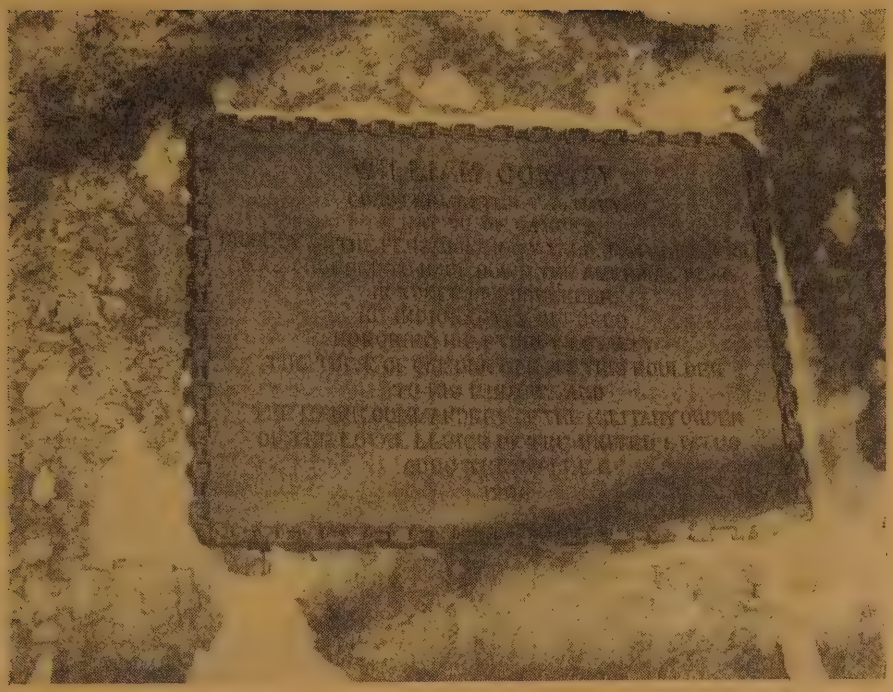

Memorial for Civil War Naval Hero

William Conway of Camden, who served for a period of forty-five years in the United States Navy, was stationed in the Pensacola, Florida, Navy yard at the beginning of the war. Traitors, high in power, were conspiring to surrender the navy yard to the enemy. On January 12, 1861, Lieut. Renshaw ordered Quartermaster Conway to haul down the Union flag. Conway's reply was: "I won't do it, sir; that is the flag of my country; I have served under it many years; I won't dishonor it now." Renshaw lowered the flag himself.

On August 30, 1906, Camden honored this hero with suitable memorial exercises, and placed the tablet shown here on a boulder hauled from Ogier hill by sixty horses and placed on the Elm Street School grounds.

Camden Fire Alarm Signals

24 Main and Bay View Streets
25 Bay View and Frye
26 Chestnut and Limerock
27 Elm Street School
34 Mountain and Spring Streets
35 Monument Square
36 Atlantic Ave and Sea Street
37 High St. and Ocean Ave.
42 Park and Pearl Street
43 Mechanic and Knowlton
44 Alden and Washington
45 Camden High School
46 Washington and Gould Sts.
52 Knox Mill
53 Maine Woolen Mill
62 Park and Union Streets
63 Camden Mill
5121 Hospital

PRIVATE CALLS

2 Chief's Call
3 Call for Assistance
3 (Repeated 4 times) Out of Town

TOWN CALLS

4 At 7.30 a. m. or 12.15 p. m. No School
1 Fire All Out

For Emergency or Ambulance
Call 453

8/18/2008
142437 1 53 00
HF GROUP—IN